

A Complete Genealogy Report For

GODFREDT CHRISTIAN JEDELE

Created on 26 July 2016
"The Complete Genealogy Reporter"
© 2006-2007 Nigel Bufton
under license to MyHeritage Family Tree Builder



CONTENTS

- 1. DESCENDANTS.**
- 2. DIRECT RELATIONS.**
- 3. NOTES.**

1. DESCENDANTS

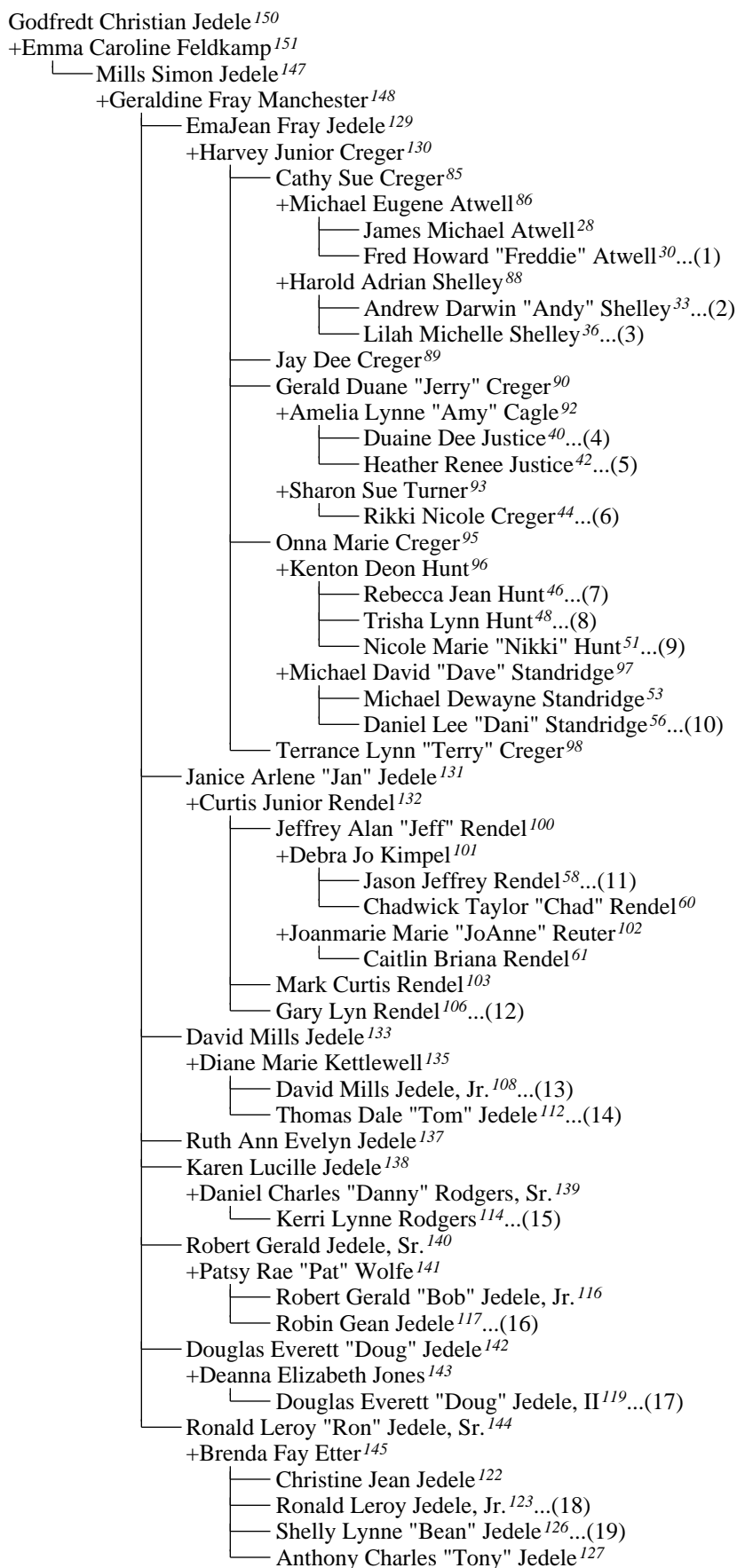

- (1)... Fred Howard "Freddie" Atwell³⁰
 - +Tiffany Kay Daily³¹
 - └─ Reese Hope Atwell¹
 - +Crystal Waynette Porter³²
 - └─ Sydney Faith Atwell²

- (2)... Andrew Darwin "Andy" Shelley³³
 - +Rachelle Anne Brown³⁴
 - └─ Madison Elaine Shelley¹³
 - +Nicole Marie England³⁵
 - └─ Dakota Lynn Shelley¹⁴
 - └─ Andrew Darrel Shelley¹⁵

- (3)... Lilah Michelle Shelley³⁶
 - +Michael Ray Hajek³⁷
 - └─ Kelsie Marie Shelley¹⁷
 - +Benjamin Blev Austin³⁸
 - └─ Alexis Lauren Austin¹⁹
 - +Brent Petty³⁹
 - └─ Breckon Andrew Shelley²⁰

- (4)... Duaine Dee Justice⁴⁰
 - +Stephanie Leeann Divert⁴¹
 - └─ Tye Justice⁸
 - └─ Donovan Justice⁹
 - └─ Kierstyn Justice¹⁰
 - └─ Peyton Justice¹¹

- (5)... Heather Renee Justice⁴²
 - +Brian Ray Lee⁴³
 - └─ William Lee¹²

- (6)... Rikki Nicole Creger⁴⁴
 - +Matthew Thomas "Matt" Shippers⁴⁵
 - └─ Kadin Shippers²¹
 - └─ Landin Shippers²²

- (7)... Rebecca Jean Hunt⁴⁶
 - └─ Tyler Vaughn Wood³
 - └─ Madison Grace Hunt⁴

- (8)... Trisha Lynn Hunt⁴⁸
 - +Christopher Eugene "Chris" Willis⁴⁹
 - └─ Ashton Willis⁵

- (9)... Nicole Marie "Nikki" Hunt⁵¹
 - +Tyler Ray Wood⁵²
 - └─ Emily Rae Wood⁶
 - └─ Jordyn Elizabeth Wood⁷

- (10)... Daniel Lee "Dani" Standridge⁵⁶
 - +Deanna Crook⁵⁷
 - └─ Sam Standridge¹⁶
 - └─ Cheyanne Standridge¹⁸

- (11)... Jason Jeffrey Rendel⁵⁸
 +Melissa Karen Wyler⁵⁹
 ├── Savannah Mae Rendel²³
 ├── Sylvia Taylor Rendel²⁴
 └── Olivia Belle Rendel²⁵
- (12)... Gary Lyn Rendel¹⁰⁶
 +Renee Lee Murdock¹⁰⁷
 ├── Michael Brandon Rendel⁶²
 ├── David William "Dave" Rendel⁶³
 ├── Steven Curtis Rendel⁶⁴
 └── Alex Taylor Rendel⁶⁵
- (13)... David Mills Jedele, Jr.¹⁰⁸
 +Valerie Jo Gordon¹¹⁰
 ├── Teresa Marie Jedele⁷¹
 +Shawn Bell⁷²
 ├── Haley Marie Bell²⁶
 └── Shane David Bruce Bell²⁷
 ├── Amber Nicole Jedele⁷³
 └── Megan Rose Jedele⁷⁴
- (14)... Thomas Dale "Tom" Jedele¹¹²
 +Barbara Joyce Morris¹¹³
 └── Thomas Dale Jedele, II⁷⁵
- (15)... Kerri Lynne Rodgers¹¹⁴
 +Robert Arthur Barth, II¹¹⁵
 ├── Patrisha Jane Barth⁶⁶
 ├── Robert Arthur "Bobby" Barth, III⁶⁷
 ├── Christopher James Barth⁶⁸
 ├── Katlin Elizabeth Barth⁶⁹
 └── Jacob Bradley Barth⁷⁰
- (16)... Robin Gean Jedele¹¹⁷
 +Francisco Javier Pescador¹¹⁸
 ├── Brandon Robert Pescador⁷⁶
 └── Noah Ryan Pescador⁷⁸
- (17)... Douglas Everett "Doug" Jedele, II¹¹⁹
 +Kelly Diane Camp¹²⁰
 └── Kyleigh Diane "Ky" Camp⁷⁹
 +Michelle Irene Sanborn¹²¹
 ├── Annaleigh Irene "Anna" Jedele⁸⁰
 └── Braden Anthony Jedele⁸¹
- (18)... Ronald Leroy Jedele, Jr.¹²³
 +Amy Gail Canfield¹²⁴
 └── Zackary Michael "Zack" Jedele⁸²
 +Gretchen Lynn Timbrook¹²⁵
 └── Jayden Levi Jedele⁸³
- (19)... Shelly Lynne "Bean" Jedele¹²⁶
 └── Chase Anthony "Chaser" Jedele⁸⁴

2. DIRECT RELATIONS

Generation of Great-Great-Great-Grandchildren

1. REESE HOPE ATWELL (Godfredt's great-great-great-granddaughter) was born on 10 July 2007 to Fred Howard "Freddie" Atwell³⁰ and Tiffany Kay Daily³¹.



2. SYDNEY FAITH ATWELL (Godfredt's great-great-great-granddaughter) was born on 5 October 1998 in Hillsboro, Hill Co, TX to Fred Howard "Freddie" Atwell³⁰ and Crystal Waynette Porter³².



3. TYLER VAUGHN WOOD (Godfredt's great-great-great-grandson) was born on 19 January 2005 to Rebecca Jean Hunt⁴⁶.



4. MADISON GRACE HUNT (Godfredt's great-great-great-granddaughter) was born on 5 October 2007 to Rebecca Jean Hunt⁴⁶.



5. ASHTON WILLIS (Godfredt's great-great-great-grandson) was born to Christopher Eugene "Chris" Willis⁴⁹ and Trisha Lynn Hunt⁴⁸.



6. EMILY RAE WOOD (Godfredt's great-great-great-granddaughter) was born to Tyler Ray Wood⁵² and Nicole Marie "Nikki" Hunt⁵¹.



7. JORDYN ELIZABETH WOOD (Godfredt's great-great-great-granddaughter) was born on 30 June 2009 to Tyler Ray Wood⁵² and Nicole Marie "Nikki" Hunt⁵¹.

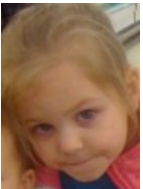

8. TYE JUSTICE (Godfredt's great-great-great-grandson) was born in 2001 to Duaine Dee Justice⁴⁰ and Stephanie Leeann Divert⁴¹.



9. DONOVAN JUSTICE (Godfredt's great-great-great-grandson) was born in 2003 to Duaine Dee Justice⁴⁰ and Stephanie Leeann Divert⁴¹.

10. KIERSTYN JUSTICE (Godfredt's great-great-great-granddaughter) was born in 2005 to Duaine Dee Justice⁴⁰ and Stephanie Leeann Divert⁴¹.

11. PEYTON JUSTICE (Godfredt's great-great-great-granddaughter) was born in 2009 to Duaine Dee Justice⁴⁰ and Stephanie Leeann Divert⁴¹.



12. WILLIAM LEE (Godfredt's great-great-great-grandson) was born on 23 April 2010 to Brian Ray Lee⁴³ and Heather Renee Justice⁴².



13. MADISON ELAINE SHELLEY (Godfredt's great-great-great-granddaughter) was born on 19 March 2002 to Andrew Darwin "Andy" Shelley³³ and Rachelle Anne Brown³⁴.



14. DAKOTA LYNN SHELLEY (Godfredt's great-great-great-granddaughter) was born on 1 April 2007 in CA to Andrew Darwin "Andy" Shelley³³ and Nicole Marie England³⁵.



15. ANDREW DARREL SHELLEY (Godfredt's great-great-great-grandson) was born on 15 June 2010 in Riverside Co, CA to Andrew Darwin "Andy" Shelley³³ and Nicole Marie England³⁵.



16. SAM STANDRIDGE (Godfredt's great-great-great-grandson) was born on 27 December 2009 to Daniel Lee "Dani" Standridge⁵⁶ and Deanna Crook⁵⁷.



17. KELSIE MARIE SHELLEY (Godfredt's great-great-great-granddaughter) was born on 22 June 1999 in Hillsboro, Hill Co, TX to Michael Ray Hajek³⁷ and Lilah Michelle Shelley³⁶.



18. CHEYANNE STANDRIDGE (Godfredt's great-great-great-granddaughter) was born to Daniel Lee "Dani" Standridge⁵⁶ and Deanna Crook⁵⁷.



19. ALEXIS LAUREN AUSTIN (Godfredt's great-great-great-granddaughter) was born on 24 November 2000 in Hillsboro, Hill Co, TX to Benjamin Blev Austin³⁸ and Lilah Michelle Shelley³⁶.



20. BRECKON ANDREW SHELLEY (Godfredt's great-great-great-grandson) was born on 4 August 2005 in Hillsboro, Hill Co, TX to Brent Petty³⁹ and Lilah Michelle Shelley³⁶.



21. KADIN SHIPPERS (Godfredt's great-great-great-grandson) was born on 22 February 2007 in Oklahoma City, Oklahoma Co, OK to Matthew Thomas "Matt" Shippers⁴⁵ and Rikki Nicole Creger⁴⁴.



22. LANDIN SHIPPERS (Godfredt's great-great-great-grandson) was born on 5 May 2008 in Oklahoma City, Oklahoma Co, OK to Matthew Thomas "Matt" Shippers⁴⁵ and Rikki Nicole Creger⁴⁴.



23. SAVANNAH MAE RENDEL (Godfredt's great-great-great-granddaughter) was born on 31 January 2007 in Elm Brook Memorial Hospital, Brookfield Co, WI to Jason Jeffrey Rendel⁵⁸ and Melissa Karen Wyler⁵⁹.



24. SYLVIA TAYLOR RENDEL (Godfredt's great-great-great-granddaughter) was born on 17 August 2008 in Elm Brook Memorial Hospital, Brookfield Co, WI to Jason Jeffrey Rendel⁵⁸ and Melissa Karen Wyler⁵⁹.



25. OLIVIA BELLE RENDEL (Godfredt's great-great-great-granddaughter) was born on 21 October 2009 in Elm Brook Memorial Hospital, Brookfield Co, WI to Jason Jeffrey Rendel⁵⁸ and Melissa Karen Wyler⁵⁹.



26. HALEY MARIE BELL (Godfredt's great-great-great-granddaughter) was born in 2002 to Shawn Bell⁷² and Teresa Marie Jedele⁷¹.

27. SHANE DAVID BRUCE BELL (Godfredt's great-great-great-grandson) was born in 2008 to Shawn Bell⁷² and Teresa Marie Jedele⁷¹.

Generation of Great-Great-Grandchildren

28. JAMES MICHAEL ATWELL (Godfredt's great-great-grandson) was born on 30 July 1973 in Adrian, Lenawee Co, MI to Michael Eugene Atwell⁸⁶ and Cathy Sue Creger⁸⁵.



29. ESTHER DOROTHEE SCHULMEYER (Godfredt's great-great-grandson's wife) was born on 4 September 1976 in Frankfurt, Germany. Esther became generally known as "Dorothee".

James Michael Atwell²⁸, aged 25, married Esther Dorothee Schulmeyer, aged 21, on 29 August 1998 in Darmstadt, Germany.



30. FRED HOWARD "FREDDIE" ATWELL (Godfredt's great-great-grandson) was born on 2 September 1974 in Adrian, Lenawee Co, MI to Michael Eugene Atwell⁸⁶ and Cathy Sue Creger⁸⁵. Fred became generally known as "Freddie". (Fred married twice. He was married to Tiffany Kay Daily³¹ and Crystal Waynette Porter³².)



31. TIFFANY KAY DAILY (Godfredt's great-great-grandson's wife) was born on 28 February 1981. Fred Howard "Freddie" Atwell³⁰ married Tiffany Kay Daily. They had one daughter: Reese Hope Atwell¹ in 2007
32. CRYSTAL WAYNETTE PORTER (Godfredt's great-great-grandson's wife) was born on 28 August 1980 in Hillsboro, Hill Co, TX. Fred Howard "Freddie" Atwell³⁰, aged 23, married Crystal Waynette Porter, aged 17, in April 1998 in Prairie Valley Baptist Church, Prairie Valley, Hill Co, TX. They later divorced. They had one daughter: Sydney Faith Atwell² in 1998

33. ANDREW DARWIN "ANDY" SHELLEY (Godfredt's great-great-grandson) was born on 27 September 1978 in Clifton, Bosque Co, TX to Harold Adrian Shelley⁸⁸ and Cathy Sue Creger⁸⁵. Andrew became generally known as "Andy". (Andrew married twice. He was married to Rachelle Anne Brown³⁴ and Nicole Marie England³⁵.)



34. RACHELLE ANNE BROWN (Godfredt's great-great-grandson's wife) was born on 10 February 1982. Andrew Darwin "Andy" Shelley³³, aged 22, married Rachelle Anne Brown, aged 19, on 3 June 2001 in Ontario, Riverside Co, CA. They later divorced. They had one daughter: Madison Elaine Shelley¹³ in 2002
35. NICOLE MARIE ENGLAND (Godfredt's great-great-grandson's wife) was born on 27 October 1976 in Little Rock, Pulaski Co, AR. Andrew Darwin "Andy" Shelley³³, aged 27, married Nicole Marie England, aged 29, on 11 March 2006 in CA. They had two children: Dakota Lynn Shelley¹⁴ in 2007 Andrew Darrel Shelley¹⁵ in 2010



36. LILAH MICHELLE SHELLEY (Godfredt's great-great-granddaughter) was born on 24 August 1981 in Clifton, Bosque Co, TX to Harold Adrian Shelley⁸⁸ and Cathy Sue Creger⁸⁵. Lilah became generally known as "Michelle". (Lilah married three times. She was married to Michael Ray Hajek³⁷, Benjamin Blev Austin³⁸ and Brent Petty³⁹.)



37. MICHAEL RAY HAJEK (Godfredt's great-great-granddaughter's husband) was born on 20 June 1981. Michael Ray Hajek married Lilah Michelle Shelley³⁶. They had one daughter: Kelsie Marie Shelley¹⁷ in 1999
38. BENJAMIN BLEV AUSTIN (Godfredt's great-great-granddaughter's husband) was born on 20 February 1983. Benjamin Blev Austin married Lilah Michelle Shelley³⁶, and they were divorced. They had one daughter: Alexis Lauren Austin¹⁹ in 2000
39. BRENT PETTY (Godfredt's great-great-granddaughter's husband). Brent Petty married Lilah Michelle Shelley³⁶, and they were divorced. They had one son: Breckon Andrew Shelley²⁰ in 2005

40. DUAINE DEE JUSTICE (Godfredt's great-great-grandson) was born on 6 June 1980 in MI to Gerald Duane "Jerry" Creger⁹⁰ and Amelia Lynne "Amy" Cagle⁹².

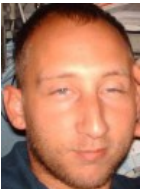

41. STEPHANIE LEEANN DIVERT (Godfredt's great-great-grandson's wife) was born on 16 June 1984. Duaine Dee Justice⁴⁰ married Stephanie Leeann Divert. They had four children: Tye Justice⁸ in 2001 Donovan Justice⁹ in 2003 Kierstyn Justice¹⁰ in 2005 Peyton Justice¹¹ in 2009



42. HEATHER RENEE JUSTICE (Godfredt's great-great-granddaughter) was born on 13 April 1981 in Adrian, Lenawee, MI to Gerald Duane "Jerry" Creger⁹⁰ and Amelia Lynne "Amy" Cagle⁹².



43. BRIAN RAY LEE (Godfredt's great-great-granddaughter's husband) was born on 6 July 1980.
Brian Ray Lee married Heather Renee Justice⁴², and they were divorced. They had one son:
William Lee¹² in 2010

44. RIKKI NICOLE CREGER (Godfredt's great-great-granddaughter) was born on 7 August 1983 in Oklahoma City, Oklahoma Co, OK to Gerald Duane "Jerry" Creger⁹⁰ and Sharon Sue Turner⁹³.



45. MATTHEW THOMAS "MATT" SHIPPERS (Godfredt's great-great-granddaughter's husband) was born on 12 December 1977. Matthew became generally known as "Matt".
Matthew Thomas "Matt" Shippers, aged 29, married Rikki Nicole Creger⁴⁴, aged 23, on 13 February 2007 in Moore, Cleveland Co, OK. They had two children:
Kadin Shippers²¹ in 2007
Landin Shippers²² in 2008

46. REBECCA JEAN HUNT (Godfredt's great-great-granddaughter) was born on 24 July 1982 in Oklahoma City, Oklahoma Co, OK to Kenton Deon Hunt⁹⁶ and Onna Marie Creger⁹⁵.

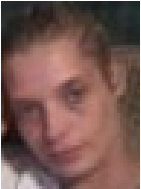

Rebecca had two children:
Tyler Vaughn Wood³ in 2005
Madison Grace Hunt⁴ in 2007

47. CHRISTOPHER "CHRIS" COKER (Godfredt's great-great-granddaughter's husband) was born on 11 June 1968.
Christopher "Chris" Coker married Rebecca Jean Hunt⁴⁶.



48. TRISHA LYNN HUNT (Godfredt's great-great-granddaughter) was born on 12 July 1984 in Oklahoma City, Oklahoma Co, OK to Kenton Deon Hunt⁹⁶ and Onna Marie Creger⁹⁵.
(Trisha married twice. She was married to Christopher Eugene "Chris" Willis⁴⁹ and Justin Watson⁵⁰.)



49. CHRISTOPHER EUGENE "CHRIS" WILLIS (Godfredt's great-great-granddaughter's husband). Christopher became generally known as "Chris".



Christopher Eugene "Chris" Willis married Trisha Lynn Hunt⁴⁸. They had one son:
Ashton Willis⁵

The following information is also recorded for this family: MYHERITAGE:REL_PARTNERS , in They were not married. They had a child.

50. JUSTIN WATSON (Godfredt's great-great-granddaughter's husband).

Justin Watson married Trisha Lynn Hunt⁴⁸.

51. NICOLE MARIE "NIKKI" HUNT (Godfredt's great-great-granddaughter) was born on 5 January 1986 in Oklahoma City, Oklahoma Co, OK to Kenton Deon Hunt⁹⁶ and Onna Marie Creger⁹⁵. Nicole became generally known as "Nikki".

52. TYLER RAY WOOD (Godfredt's great-great-granddaughter's husband) was born on 26 May 1984.



Tyler Ray Wood married Nicole Marie "Nikki" Hunt⁵¹. They had two children:

Emily Rae Wood⁶

Jordyn Elizabeth Wood⁷ in 2009

53. MICHAEL DEWAYNE STANDRIDGE (Godfredt's great-great-grandson) was born to Michael David "Dave" Standridge⁹⁷ and Onna Marie Creger⁹⁵. Michael became generally known as "Dewayne".



(Michael married twice. He was married to Melissa Lynne Forrest⁵⁴ and Racheal Dawn Munds⁵⁵.)

54. MELISSA LYNNE FORREST (Godfredt's great-great-grandson's wife) was born on 12 June 1983.

Michael Dewayne Standridge⁵³ married Melissa Lynne Forrest, and they were divorced.

55. RACHEAL DAWN MUNDS (Godfredt's great-great-grandson's wife).



(Racheal was married to Michael Dewayne Standridge⁵³.)

Michael Dewayne Standridge⁵³ married Racheal Dawn Munds.

56. DANIEL LEE "DANI" STANDRIDGE (Godfredt's great-great-grandson) was born in 1987 to Michael David "Dave" Standridge⁹⁷ and Onna Marie Creger⁹⁵. Daniel became generally known as "Dani".



57. DEANNA CROOK (Godfredt's great-great-grandson's wife) was born in 1987.



Daniel Lee "Dani" Standridge⁵⁶, aged about 20, married Deanna Crook, aged about 20, on 7 July 2007.

They had two children:

Sam Standridge¹⁶ in 2009

Cheyenne Standridge¹⁸

58. JASON JEFFREY RENDEL (Godfredt's great-great-grandson) was born on 25 August 1982 in MI to Jeffrey Alan "Jeff" Rendel¹⁰⁰ and Debra Jo Kimpel¹⁰¹.



59. MELISSA KAREN WYLER (Godfredt's great-great-grandson's wife) was born on 24 September 1981 in WI.



Jason Jeffrey Rendel⁵⁸, aged 22, married Melissa Karen Wyler, aged 23, on 3 July 2005 in Holy Cross Lutheran Church, Menomonee Falls, Waukesha Co, WI. They had three children:

Savannah Mae Rendel²³ in 2007

Sylvia Taylor Rendel²⁴ in 2008

Olivia Belle Rendel²⁵ in 2009

60. CHADWICK TAYLOR "CHAD" RENDEL (Godfredt's great-great-grandson) was born on 7 May 1987 in Mishawaka, St Joseph Co, IN to Jeffrey Alan "Jeff" Rendel¹⁰⁰ and Debra Jo Kimpel¹⁰¹. Chadwick became generally known as "Chad".



61. CAITLIN BRIANA RENDEL (Godfredt's great-great-granddaughter) was born on 12 August 1999 to Jeffrey Alan "Jeff" Rendel¹⁰⁰ and Joanmarie Marie "JoAnne" Reuter¹⁰².



62. MICHAEL BRANDON RENDEL (Godfredt's great-great-grandson) was born on 22 July 1984 in Herrick Memorial Hospital, Tecumseh, Lenawee Co, MI to Gary Lyn Rendel¹⁰⁶ and Renee Lee Murdock¹⁰⁷.



63. DAVID WILLIAM "DAVE" RENDEL (Godfredt's great-great-grandson) was born on 8 May 1986 in Bixby Hospital, Adrian, Lenawee Co, MI to Gary Lyn Rendel¹⁰⁶ and Renee Lee Murdock¹⁰⁷. David became generally known as "Dave".



64. STEVEN CURTIS RENDEL (Godfredt's great-great-grandson) was born on 29 January 1993 in Bixby Hospital, Adrian, Lenawee Co, MI to Gary Lyn Rendel¹⁰⁶ and Renee Lee Murdock¹⁰⁷.



65. ALEX TAYLOR RENDEL (Godfredt's great-great-grandson) was born on 3 March 1998 in Bixby Hospital, Adrian, Lenawee Co, MI to Gary Lyn Rendel¹⁰⁶ and Renee Lee Murdock¹⁰⁷.



66. PATRISHA JANE BARTH (Godfredt's great-great-granddaughter) was born on 29 August 1969 to Robert Arthur Barth, II¹¹⁵ and Kerri Lynne Rodgers¹¹⁴.

67. ROBERT ARTHUR "BOBBY" BARTH, III (Godfredt's great-great-grandson) was born on 2 December 1977 in Flower Hospital, Toledo, Lucas Co, OH to Robert Arthur Barth, II¹¹⁵ and Kerri Lynne Rodgers¹¹⁴. Robert became generally known as "Bobby". Bobby died on 19 April 2000, aged 22.

68. CHRISTOPHER JAMES BARTH (Godfredt's great-great-grandson) was born on 4 January 1990 in Toledo Hospital, Toledo, Lucas Co, OH to Robert Arthur Barth, II¹¹⁵ and Kerri Lynne Rodgers¹¹⁴.

69. KATLIN ELIZABETH BARTH (Godfredt's great-great-granddaughter) was born on 28 November 1992 in Toledo Hospital, Toledo, Lucas Co, OH to Robert Arthur Barth, II¹¹⁵ and Kerri Lynne Rodgers¹¹⁴.

70. JACOB BRADLEY BARTH (Godfredt's great-great-grandson) was born on 27 May 1993 in Toledo Hospital, Toledo, Lucas Co, OH to Robert Arthur Barth, II¹¹⁵ and Kerri Lynne Rodgers¹¹⁴. Jacob died on 31 July 1997, aged 4. He was buried in August 1997 in Toledo Memorial Park.

71. TERESA MARIE JEDELE (Godfredt's great-great-granddaughter) was born on 21 September 1984 in Ann Arbor, Washtenaw Co, MI to David Mills Jedele, Jr.¹⁰⁸ and Valerie Jo Gordon¹¹⁰.



72. SHAWN BELL (Godfredt's great-great-granddaughter's husband).

Having become engaged on 2 August 2001, Shawn Bell married Teresa Marie Jedele⁷¹. They had two children:

Haley Marie Bell²⁶ in 2002

Shane David Bruce Bell²⁷ in 2008



73. AMBER NICOLE JEDELE (Godfredt's great-great-granddaughter) was born on 24 July 1989 in Murfreesboro, Rutherford Co, TN to David Mills Jedele, Jr.¹⁰⁸ and Valerie Jo Gordon¹¹⁰.



74. MEGAN ROSE JEDELE (Godfredt's great-great-granddaughter) was born to David Mills Jedele, Jr.¹⁰⁸ and Valerie Jo Gordon¹¹⁰.



75. THOMAS DALE JEDELE, II (Godfredt's great-great-grandson) was born on 12 October 1987 in Austin, Travis Co, TX to Thomas Dale "Tom" Jedele¹¹² and Barbara Joyce Morris¹¹³.

76. BRANDON ROBERT PESCADOR (Godfredt's great-great-grandson) was born on 26 January 2001 in Hughly Hospital, Fort Worth, Tarrant Co, TX to Francisco Javier Pescador¹¹⁸ and Robin Gean Jedele¹¹⁷.



77. ANGELA THORNTON (Godfredt's great-great-grandson's wife).

Having become engaged, Thomas Dale Jedele, II⁷⁵ married Angela Thornton.

78. NOAH RYAN PESCADOR (Godfredt's great-great-grandson) was born on 11 December 2006 in Baylor Hospital, Waxahachie, Ellis Co, TX to Francisco Javier Pescador¹¹⁸ and Robin Gean Jedele¹¹⁷.



79. KYLEIGH DIANE "KY" CAMP (Godfredt's great-great-granddaughter) was born on 19 August 1991 in Bixby Hospital, Adrian, Lenawee Co, MI to Douglas Everett "Doug" Jedele, II¹¹⁹ and Kelly Diane Camp¹²⁰. Kyleigh became generally known as "Ky".



80. ANNALEIGH IRENE "ANNA" JEDELE (Godfredt's great-great-granddaughter) was born on 7 July 2006 in Bixby Hospital, Adrian, Lenawee Co, MI to Douglas Everett "Doug" Jedele, II¹¹⁹ and Michelle Irene Sanborn¹²¹. Annaleigh became generally known as "Anna".



81. BRADEN ANTHONY JEDELE (Godfredt's great-great-grandson) was born on 16 November 2008 in Bixby Hospital, Adrian, Lenawee Co, MI to Douglas Everett "Doug" Jedele, II¹¹⁹ and Michelle Irene Sanborn¹²¹.



82. ZACKARY MICHAEL "ZACK" JEDELE (Godfredt's great-great-grandson) was born on 12 February 1994 in Deaconess Hospital, Oklahoma City, Oklahoma Co, OK to Ronald Leroy Jedele, Jr.¹²³ and Amy Gail Canfield¹²⁴. Zackary became generally known as "Zack".

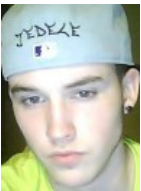

83. JAYDEN LEVI JEDELE (Godfredt's great-great-grandson) was born on 27 July 2004 in Foote Hospital, Jackson, Jackson Co, MI to Ronald Leroy Jedele, Jr.¹²³ and Gretchen Lynn Timbrook¹²⁵.



84. CHASE ANTHONY "CHASER" JEDELE (Godfredt's great-great-grandson) was born on 6 February 2001 to Shelly Lynne "Bean" Jedele¹²⁶. Chase became generally known as "Chaser".



Generation of Great-Grandchildren

85. CATHY SUE CREGER (Godfredt's great-granddaughter) was born on 16 March 1954 in Tecumseh, Lenawee Co, MI to Harvey Junior Creger¹³⁰ and EmaJean Fray Jedele¹²⁹. (Cathy married three times. She was married to Michael Eugene Atwell⁸⁶, Gerald Duane Carpenter⁸⁷ and Harold Adrian Shelley⁸⁸.)
Note: See Notes Section - reference 1.



86. MICHAEL EUGENE ATWELL (Godfredt's great-granddaughter's husband) was born on 25 February 1954 in Herrick Memorial Hospital, Tecumseh, Lenawee Co, MI. Michael died on 24 June 2009, aged 55, in at home, Huntington, Huntington Co, IN. He was buried in June 2009 in Hillcrest Cemetery, Huntington, Huntington, IN. Note: See Notes Section - reference 2.



Michael Eugene Atwell, aged 18, married Cathy Sue Creger⁸⁵, aged 18, on 17 August 1972 in Tecumseh, Lenawee Co, MI. They later divorced. They had two children:

James Michael Atwell²⁸ in 1973

Fred Howard "Freddie" Atwell³⁰ in 1974

87. GERALD DUANE CARPENTER (Godfredt's great-granddaughter's husband) was born in 1954 in MI. Gerald Duane Carpenter, aged about 21, married Cathy Sue Creger⁸⁵, aged 21, on 22 December 1975 in MI. They later divorced.
88. HAROLD ADRIAN SHELLEY (Godfredt's great-granddaughter's husband) was born on 10 January 1947 in Clifton, Bosque Co, TX. Harold Adrian Shelley, aged 30, married Cathy Sue Creger⁸⁵, aged 23, on 17 September 1977 in Liberty, Liberty Co, TX. They had two children:
- Andrew Darwin "Andy" Shelley³³ in 1978
- Lilah Michelle Shelley³⁶ in 1981

89. JAY DEE CREGER (Godfredt's great-grandson) was born on 6 July 1957 in Bixby Hospital, Adrian, Lenawee Co, MI to Harvey Junior Creger¹³⁰ and EmaJean Fray Jedele¹²⁹.



90. GERALD DUANE "JERRY" CREGER (Godfredt's great-grandson) was born on 7 April 1960 in Adrian, Lenawee Co, MI to Harvey Junior Creger¹³⁰ and EmaJean Fray Jedele¹²⁹. Gerald became generally known as "Jerry". (Gerald married four times. He was married to Sheila Kaye Smith⁹¹, Amelia Lynne "Amy" Cagle⁹², Sharon Sue Turner⁹³ and Danette Lea "Dana" Townsley⁹⁴.)



91. SHEILA KAYE SMITH (Godfredt's great-grandson's wife) was born on 2 September 1962 in OK to Duane L Smith and Connie Jane Karr¹⁴⁶.



Gerald Duane "Jerry" Creger⁹⁰ married Sheila Kaye Smith, and they were divorced.

Sheila had one daughter:

Mandy Ann Morgan in 1984

92. AMELIA LYNNE "AMY" CAGLE (Godfredt's great-grandson's wife) was born on 30 May 1958 in Adrian, Lenawee Co, MI. Amelia became generally known as "Amy".

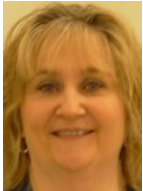

Amelia assumed parenthood of two children:

Duaine Dee Justice⁴⁰ by adoption

Heather Renee Justice⁴² by adoption

Gerald Duane "Jerry" Creger⁹⁰, aged 19, married Amelia Lynne "Amy" Cagle, aged 21, in November 1979 in Adrian Assembly of God, Adrian, Lenawee Co, MI. They later divorced. They had two children:

Duaine Dee Justice⁴⁰ in 1980

Heather Renee Justice⁴² in 1981

93. SHARON SUE TURNER (Godfredt's great-grandson's wife) was born on 4 December 1959 to Mr Turner and Martha (x) Turner.



Sharon had one daughter:

Chloe Dawn Jackson in 1980

(Sharon was married to Gerald Duane "Jerry" Creger⁹⁰.)

Gerald Duane "Jerry" Creger⁹⁰, aged 24, married Sharon Sue Turner, aged 24, on 4 November 1984 in Pauls Valley, Garvin Co, OK. They later divorced. They had one daughter:

Rikki Nicole Creger⁴⁴ in 1983

94. DANETTE LEA "DANA" TOWNSLEY (Godfredt's great-grandson's wife) was born on 25 November 1968 in Waverly, Bremer Co, IA. Danette became generally known as "Lea or Dana".

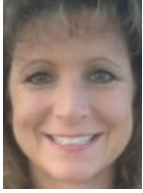

Danette had two children:

Ryan Lee Hall in 1988

Chelsea Rhea Hall in 1992

Gerald Duane "Jerry" Creger⁹⁰, aged 49, married Danette Lea "Dana" Townsley, aged 40, on 6 June 2009 in Moore, Cleveland Co, OK.

95. ONNA MARIE CREGER (Godfredt's great-granddaughter) was born on 16 September 1964 in Bixby Hospital, Adrian, Lenawee Co, MI to Harvey Junior Creger¹³⁰ and EmaJean Fray Jedele¹²⁹. (Onna married twice. She was married to Kenton Deon Hunt⁹⁶ and Michael David "Dave" Standridge⁹⁷.)



96. KENTON DEON HUNT (Godfredt's great-granddaughter's husband) was born on 4 September 1965 in Oklahoma City, Oklahoma, Co OK. Kenton became generally known as "Deon".

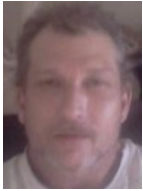

Kenton had three children:

Jaymie Hunt in 1986

Cortnee Von Hunt

Joshua "Josh" Hunt in 1995

Kenton Deon Hunt, aged 16, married Onna Marie Creger⁹⁵, aged 17, on 29 October 1981, and they were divorced. They had three children:

Rebecca Jean Hunt⁴⁶ in 1982

Trisha Lynn Hunt⁴⁸ in 1984

Nicole Marie "Nikki" Hunt⁵¹ in 1986

97. MICHAEL DAVID "DAVE" STANDRIDGE (Godfredt's great-granddaughter's husband) was born on 13 July 1962 in AR. Michael became generally known as "Dave".



Michael David "Dave" Standridge, aged 30, married Onna Marie Creger⁹⁵, aged 28, on 23 October 1992.

They had two children:

Michael Dewayne Standridge⁵³

Daniel Lee "Dani" Standridge⁵⁶ in 1987

98. TERRANCE LYNN "TERRY" CREGER (Godfredt's great-grandson) was born on 18 May 1968 in Bixby Hospital, Adrian, Lenawee Co, MI to Harvey Junior Creger¹³⁰ and EmaJean Fray Jedele¹²⁹. Terrance became generally known as "Terry".



99. ANDREA TREJO (Godfredt's great-grandson's wife).

Terrance Lynn "Terry" Creger⁹⁸ married Andrea Trejo.



100. JEFFREY ALAN "JEFF" RENDEL (Godfredt's great-grandson) was born on 2 May 1961 in Herrick Memorial Hospital, Tecumseh, Lenawee Co, MI to Curtis Junior Rendel¹³² and Janice Arlene "Jan" Jedele¹³¹. Jeffrey became generally known as "Jeff".



(Jeffrey married twice. He was married to Debra Jo Kimpel¹⁰¹ and Joanmarie Marie "JoAnne" Reuter¹⁰².)

101. DEBRA JO KIMPEL (Godfredt's great-grandson's wife) was born on 3 October 1963 to Alan H Kimpel and Joanna (x)



Kimple.

Jeffrey Alan "Jeff" Rendel¹⁰⁰ married Debra Jo Kimpel, and they were divorced. They had two children:
 Jason Jeffrey Rendel⁵⁸ in 1982
 Chadwick Taylor "Chad" Rendel⁶⁰ in 1987

102. JOANMARIE MARIE "JOANNE" REUTER (Godfredt's great-grandson's wife) was born on 18 August 1965. Joanmarie became generally known as "JoAnne".



Joanmarie had one son:

Craig Arthur Hughes in 1990
 Jeffrey Alan "Jeff" Rendel¹⁰⁰, aged 33, married Joanmarie Marie "JoAnne" Reuter, aged 29, on 24 March 1995. They had one daughter:
 Caitlin Briana Rendel⁶¹ in 1999

103. MARK CURTIS RENDEL (Godfredt's great-grandson) was born on 7 May 1963 in Herrick Memorial Hospital, Tecumseh, Lenawee Co, MI to Curtis Junior Rendel¹³² and Janice Arlene "Jan" Jedele¹³¹. (Mark married twice. He was married to Teresa Ann Hastings¹⁰⁴ and Tina Lee Parker¹⁰⁵.)



104. TERESA ANN HASTINGS (Godfredt's great-grandson's wife) was born on 13 July 1965 in Cadillac, Wexford Co, MI. Mark Curtis Rendel¹⁰³ married Teresa Ann Hastings, and they were divorced.

105. TINA LEE PARKER (Godfredt's great-grandson's wife) was born on 17 May 1959 in Watervliet Community Hospital, Watervliet, Berrien Co, MI.



Mark Curtis Rendel¹⁰³, aged 39, married Tina Lee Parker, aged 43, on 3 May 2003 in Hope Reformed Church, Grand Rapids, Kent Co, MI.

106. GARY LYN RENDEL (Godfredt's great-grandson) was born to Curtis Junior Rendel¹³² and Janice Arlene "Jan" Jedele¹³¹.



107. RENEE LEE MURDOCK (Godfredt's great-grandson's wife) was born on 6 November 1966 in Herrick Memorial Hospital, Tecumseh, Lenawee Co, MI.



Gary Lyn Rendel¹⁰⁶ married Renee Lee Murdock, aged 17, on 20 January 1984 in Tecumseh, Lenawee Co, MI. They had four children:

Michael Brandon Rendel⁶² in 1984
 David William "Dave" Rendel⁶³ in 1986
 Steven Curtis Rendel⁶⁴ in 1993
 Alex Taylor Rendel⁶⁵ in 1998

108. DAVID MILLS JEDELE, JR. (Godfredt's great-grandson) was born on 21 July 1961 in Bixby Hospital, Adrian, Lenawee Co, MI to David Mills Jedele¹³³ and Diane Marie Kettlewell¹³⁵.



(David married three times. He was married to Mary Massie¹⁰⁹, Valerie Jo Gordon¹¹⁰ and Tina Ellen Thoms¹¹¹.)

109. MARY MASSIE (Godfredt's great-grandson's wife) was born in 1959 in Andrews Co, TX.

- David Mills Jedele, Jr.¹⁰⁸, aged 21, married Mary Massie, aged about 23, on 3 October 1982, and they were divorced.
 110. VALERIE JO GORDON (Godfredt's great-grandson's wife) was born on 10 October 1967 in Murfreesboro, Rutherford Co, TN.



(Valerie was married to David Mills Jedele, Jr.¹⁰⁸.)

David Mills Jedele, Jr.¹⁰⁸, aged 29, married Valerie Jo Gordon, aged 23, on 14 February 1991, and they were divorced. They had three children:

Teresa Marie Jedele⁷¹ in 1984
 Amber Nicole Jedele⁷³ in 1989
 Megan Rose Jedele⁷⁴

111. TINA ELLEN THOMS (Godfredt's great-grandson's wife) was born on 25 July 1964.



(Tina was married to David Mills Jedele, Jr.¹⁰⁸.)

Tina had one daughter:

Amanda Lynn Hall in 1992

David Mills Jedele, Jr.¹⁰⁸, aged 38, married Tina Ellen Thoms, aged 35, on 15 October 1999 in Las Vegas, Clark Co, NV.

112. THOMAS DALE "TOM" JEDELE (Godfredt's great-grandson) was born on 22 June 1962 in Adrian, Lenawee Co, MI to David Mills Jedele¹³³ and Diane Marie Kettlewell¹³⁵. Thomas became generally known as "Tom". Tom died on 13 May 1995, aged 32, of Auto wreck. He was buried in Toledo, Lucas Co, OH.

113. BARBARA JOYCE MORRIS (Godfredt's great-grandson's wife) was born on 27 March 1955 in Donley Co, TX.

Thomas Dale "Tom" Jedele¹¹², aged 24, married Barbara Joyce Morris, aged 31, on 3 October 1986, and they were divorced on 3 October 1989, when aged 27 and 34 respectively. They had one son:

Thomas Dale Jedele, II⁷⁵ in 1987

114. KERRI LYNNE RODGERS (Godfredt's great-granddaughter) was born on 1 December 1961 in Bixby Hospital, Adrian, Lenawee Co, MI to Daniel Charles "Danny" Rodgers, Sr.¹³⁹ and Karen Lucille Jedele¹³⁸.

115. ROBERT ARTHUR BARTH, II (Godfredt's great-granddaughter's husband) was born on 31 August 1950 in St Vincent Hospital, Toledo, Lucas Co, OH.

Robert Arthur Barth, II, aged 38, married Kerri Lynne Rodgers¹¹⁴, aged 27, on 27 July 1989 in Las Vegas, Clark Co, NV. They had five children:

Patrishia Jane Barth⁶⁶ in 1969
 Robert Arthur "Bobby" Barth, III⁶⁷ in 1977
 Christopher James Barth⁶⁸ in 1990
 Katlin Elizabeth Barth⁶⁹ in 1992
 Jacob Bradley Barth⁷⁰ in 1993

116. ROBERT GERALD "BOB" JEDELE, JR. (Godfredt's great-grandson) was born on 28 September 1965 in Adrian, Lenawee Co, MI to Robert Gerald Jedele, Sr.¹⁴⁰ and Patsy Rae "Pat" Wolfe¹⁴¹. Robert became generally known as "Bob".



117. ROBIN GEAN JEDELE (Godfredt's great-granddaughter) was born on 3 August 1972 to Robert Gerald Jedele, Sr.¹⁴⁰ and Patsy Rae "Pat" Wolfe¹⁴¹.



118. FRANCISCO JAVIER PESCADOR (Godfredt's great-granddaughter's husband) was born on 22 November 1979 in Salia, Mexico.



Francisco Javier Pescador married Robin Gean Jedele¹¹⁷. They had two children:

Brandon Robert Pescador⁷⁶ in 2001
 Noah Ryan Pescador⁷⁸ in 2006

119. DOUGLAS EVERETT "DOUG" JEDELE, II (Godfredt's great-grandson) was born on 16 February 1971 in Bixby Hospital, Adrian, Lenawee Co, MI to Douglas Everett "Doug" Jedele¹⁴² and Deanna Elizabeth Jones¹⁴³. Douglas became generally known as "Doug".
(Douglas married twice. He was married to Kelly Diane Camp¹²⁰ and Michelle Irene Sanborn¹²¹.)



120. KELLY DIANE CAMP (Godfredt's great-grandson's wife) was born on 16 December 1971 in Adrian, Lenawee Co, MI. Douglas Everett "Doug" Jedele, II¹¹⁹ married Kelly Diane Camp. They had one daughter:
Kyleigh Diane "Ky" Camp⁷⁹ in 1991

The following information is also recorded for this family: Separation , in They were not married. They had a child.
Kelly had two children:

Riley Kay Amador
Nickolas Amador

121. MICHELLE IRENE SANBORN (Godfredt's great-grandson's wife) was born on 20 November 1973 in Rockledge Hospital, Rockledge, Brevard Co, FL.



Douglas Everett "Doug" Jedele, II¹¹⁹, aged 28, married Michelle Irene Sanborn, aged 25, on 25 September 1999 in Trestle Park, Adrian, Lenawee Co, MI. They later divorced. They had two children:

Annaleigh Irene "Anna" Jedele⁸⁰ in 2006
Braden Anthony Jedele⁸¹ in 2008

122. CHRISTINE JEAN JEDELE (Godfredt's great-granddaughter) was born on 14 April 1971 in Adrian, Lenawee Co, MI to Ronald Leroy "Ron" Jedele, Sr.¹⁴⁴ and Brenda Fay Etter¹⁴⁵. Christine died on 15 April 1971 as an infant, in Adrian, Lenawee Co, MI. She was buried in Riverside Cemetery, Clinton, Lenawee Co, MI.

123. RONALD LEROY JEDELE, JR. (Godfredt's great-grandson) was born on 19 May 1972 in Bixby Hospital, Adrian, Lenawee Co, MI to Ronald Leroy "Ron" Jedele, Sr.¹⁴⁴ and Brenda Fay Etter¹⁴⁵.
(Ronald married twice. He was married to Amy Gail Canfield¹²⁴ and Gretchen Lynn Timbrook¹²⁵.)



124. AMY GAIL CANFIELD (Godfredt's great-grandson's wife) was born on 26 October 1973 in Norman Regional Hospital, Norman, Cleveland Co, OK.

Ronald Leroy Jedele, Jr.¹²³, aged 20, married Amy Gail Canfield, aged 18, on 30 July 1992 in First Baptist Church, Noble, Cleveland Co, OK. They later divorced. They had one son:

Zackary Michael "Zack" Jedele⁸² in 1994

125. GRETCHEN LYNN TIMBROOK (Godfredt's great-grandson's wife) was born on 14 December 1973 in Macon Hospital, Clarence, Shelby Co, MO.



Ronald Leroy Jedele, Jr.¹²³, aged 27, married Gretchen Lynn Timbrook, aged 25, on 31 August 1999 in Oklahoma City, Oklahoma Co, OK. They had one son:

Jayden Levi Jedele⁸³ in 2004

126. SHELLY LYNNE "BEAN" JEDELE (Godfredt's great-granddaughter) was born on 16 October 1974 in Bixby Hospital, Adrian, Lenawee Co, MI to Ronald Leroy "Ron" Jedele, Sr.¹⁴⁴ and Brenda Fay Etter¹⁴⁵. Shelly became generally known as "Bean".



Shelly had one son:

Chase Anthony "Chaser" Jedele⁸⁴ in 2001

127. ANTHONY CHARLES "TONY" JEDELE (Godfredt's great-grandson) was born to Ronald Leroy "Ron" Jedele, Sr.¹⁴⁴ and Brenda Fay Etter¹⁴⁵.



128. CARMA SUE BAREFOOT (Godfredt's great-grandson's wife) was born on 11 April 1980 in South Community Hospital, Oklahoma City, Oklahoma Co, OK.
Anthony Charles "Tony" Jedele¹²⁷ married Carma Sue Barefoot, aged 23, on 5 February 2004 in Clyde, Sandusky Co, OH.



Generation of Grandchildren

129. EMAJEAN FRAY JEDELE (Godfredt's granddaughter), also recorded as Ema Jean Fay, was born on 21 January 1935 in Manchester, Washtenaw Co, MI to Mills Simon Jedele¹⁴⁷ and Geraldine Fray Manchester¹⁴⁸.



130. HARVEY JUNIOR CREGER (Godfredt's granddaughter's husband) was born on 25 January 1929 in Macon, Lenawee Co, MI.



Harvey died on 31 May 1996, aged 67, in Clinton, Lenawee Co, MI. He was buried in June 1996 in Brookside Cemetery, Tecumseh, Lenawee Co, MI. The following information is also recorded for Harvey: Ssn: in MI:384-22-2197.

Note: *See Notes Section - reference 3.*

Harvey had one son:

Kenneth James "Ken" Creger in 1952

Harvey Junior Creger, aged 24, married EmaJean Fray Jedele¹²⁹, aged 18, on 29 September 1953 in Angola, Steuben Co, IN. They divorced after 1968, when aged 39 and 33 respectively. They had five children:

Cathy Sue Creger⁸⁵ in 1954

Jay Dee Creger⁸⁹ in 1957

Gerald Duane "Jerry" Creger⁹⁰ in 1960

Onna Marie Creger⁹⁵ in 1964

Terrance Lynn "Terry" Creger⁹⁸ in 1968

131. JANICE ARLENE "JAN" JEDELE (Godfredt's granddaughter) was born on 25 October 1936 in Clinton, Lenawee Co, MI to Mills Simon Jedele¹⁴⁷ and Geraldine Fray Manchester¹⁴⁸. Janice became generally known as "Jan".



132. CURTIS JUNIOR RENDEL (Godfredt's granddaughter's husband) was born on 12 October 1934 in Herrick Memorial Hospital, Tecumseh, Lenawee Co, MI.







Curtis Junior Rendel, aged 21, married Janice Arlene "Jan" Jedele¹³¹, aged 19, on 21 January 1956 in Tecumseh Friends Church, Tecumseh, Lenawee, MI. They had three children:

Jeffrey Alan "Jeff" Rendel¹⁰⁰ in 1961

Mark Curtis Rendel¹⁰³ in 1963

Gary Lyn Rendel¹⁰⁶

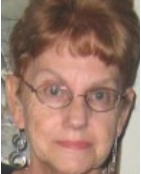
133. DAVID MILLS JEDELE (Godfredt's grandson) was born on 28 October 1938 in Clinton, Lenawee Co, Michigan to Mills Simon Jedele¹⁴⁷ and Geraldine Fray Manchester¹⁴⁸. David died on 30 January 2014, aged 75, in Tecumseh, Lenawee Co, Michigan.

 (David married three times. He was married to Dorothy Mae "Dottie" Hagadon¹³⁴, Diane Marie Kettlewell¹³⁵ and Janice Elaine Schuch¹³⁶.)
 Note: See Notes Section - reference 4.
134. DOROTHY MAE "DOTTIE" HAGADON (Godfredt's grandson's wife) was born on 23 April 1942 in Hillsdale, Hillsdale Co, MI to Emmons Charles Hagadon and Iva Elenora Moore. Dorothy became generally known as "Dottie".

 David Mills Jedele¹³³, aged 20, married Dorothy Mae "Dottie" Hagadon, aged 17, on 3 October 1959 in Assembly of God Church, Adrian, Lenawee Co, MI. They divorced in April 1960, when aged 21 and 17 respectively.
 Dorothy had two children:
 Melanie Marie Bichard in 1960
 Robert Eugene Bichard, Jr. in 1962
135. DIANE MARIE KETTLEWELL (Godfredt's grandson's wife) was born on 23 May 1940 in Toledo, Allen Co, OH. Diane died on 2 August 2007, aged 67, in MI.
 Diane had one daughter:
 Kimberly Marie "Kim" Poretis in 1958
 David Mills Jedele¹³³, aged 22, married Diane Marie Kettlewell, aged 20, on 6 November 1960 in MI. They later divorced. They had two children:
 David Mills Jedele, Jr.¹⁰⁸ in 1961
 Thomas Dale "Tom" Jedele¹¹² in 1962
136. JANICE ELAINE SCHUCH (Godfredt's grandson's wife) was born on 22 November 1944 in Tecumseh, Lenawee Co, MI. Janice became generally known as "Elaine".
 David Mills Jedele¹³³, aged 33, married Janice Elaine Schuch, aged 27, on 12 May 1972 in MI.
137. RUTH ANN EVELYN JEDELE (Godfredt's granddaughter) was born on 30 July 1941 to Mills Simon Jedele¹⁴⁷ and Geraldine Fray Manchester¹⁴⁸.
138. KAREN LUCILLE JEDELE (Godfredt's granddaughter) was born on 11 September 1942 in Clinton, Lenawee C, MI to Mills Simon Jedele¹⁴⁷ and Geraldine Fray Manchester¹⁴⁸.

139. DANIEL CHARLES "DANNY" RODGERS, SR. (Godfredt's granddaughter's husband) was born on 16 October 1943 in Toledo, Lucas Co, OH. Daniel became generally known as "Danny". Danny died on 27 August 2006, aged 62. The following information is also recorded for Danny: Ssn: in MI:365-44-4484.

 Daniel Charles "Danny" Rodgers, Sr., aged 20, married Karen Lucille Jedele¹³⁸, aged 21, on 28 June 1964 in Sylvania, Lucas, OH. They later divorced. They had one daughter:
 Kerri Lynne Rodgers¹¹⁴ in 1961
140. ROBERT GERALD JEDELE, SR. (Godfredt's grandson) was born on 11 October 1943 in Iron Mill Pond, Manchester, Washtenaw Co, MI to Mills Simon Jedele¹⁴⁷ and Geraldine Fray Manchester¹⁴⁸. Robert died on 24 July 2000, aged 56, in Venus, Johnson Co, TX. He was buried in July 2000 in National Cemetery, Grand Prairie, Dallas Co, TX. The following information is also recorded for Robert: SSN: in MI:382-42-5356.

 Note: See Notes Section - reference 5.
141. PATSY RAE "PAT" WOLFE (Godfredt's grandson's wife) was born on 16 July 1946 in Defiance Co, OH.

 Robert Gerald Jedele, Sr.¹⁴⁰, aged 21, married Patsy Rae "Pat" Wolfe, aged 18, on 11 October 1964 in Adrian, Lenawee Co, MI. They had two children:
 Robert Gerald "Bob" Jedele, Jr.¹¹⁶ in 1965
 Robin Gean Jedele¹¹⁷ in 1972
 The following information is also recorded for this family: Widowed on 24 July 2000, in Venus, Johnson, TX.

142. DOUGLAS EVERETT "DOUG" JEDELE (Godfredt's grandson) was born on 25 June 1947 in Iron Creek Mill Pond, Washtenaw, MI to Mills Simon Jedele¹⁴⁷ and Geraldine Fray Manchester¹⁴⁸. Douglas became generally known as "Doug".



143. DEANNA ELIZABETH JONES (Godfredt's grandson's wife) was born on 17 February 1945 in Adrian, Lenawee Co, MI. Deanna died on 25 October 2005, aged 60, in Adrian, Lenawee Co, MI. The following information is also recorded for Deanna: Ssn: in MI:376-44-3409.
Note: See Notes Section - reference 6.



Deanna had two children:

Phil Anthony "Tony" Dotson in 1963

Jeffrey Eugene "Jeff" Dotson in 1965

The following information is also recorded for this family: Widowed on 25 October 2005, in Adrian, Lenawee Co, MI.

Douglas Everett "Doug" Jedele¹⁴², aged 23, married Deanna Elizabeth Jones, aged 25, on 17 October 1970 in Methodist Church, Adrian, Lenawee Co, MI. They divorced between 1971 and 1975, when aged 26 and 28 respectively. They had one son:

Douglas Everett "Doug" Jedele, II¹¹⁹ in 1971

144. RONALD LEROY "RON" JEDELE, SR. (Godfredt's grandson) was born on 9 November 1950 in Herrick Memorial Hospital, Tecumseh, Lenawee Co, MI to Mills Simon Jedele¹⁴⁷ and Geraldine Fray Manchester¹⁴⁸. Ronald became generally known as "Ron".



(Ronald married twice. He was married to Brenda Fay Etter¹⁴⁵ and Connie Jane Karr¹⁴⁶.)

145. BRENDA FAY ETTER (Godfredt's grandson's wife) was born on 25 March 1952 in Bixby Hospital, Adrian, Lenawee Co, MI. Ronald Leroy "Ron" Jedele, Sr.¹⁴⁴, aged 20, married Brenda Fay Etter, aged 18, on 4 January 1971 in Adrian, Lenawee Co, MI. They later divorced. They had four children:



Christine Jean Jedele¹²² in 1971

Ronald Leroy Jedele, Jr.¹²³ in 1972

Shelly Lynne "Bean" Jedele¹²⁶ in 1974

Anthony Charles "Tony" Jedele¹²⁷

146. CONNIE JANE KARR (Godfredt's grandson's wife) was born on 25 November 1945 in Coalgate, Coal Co, OK to John Riley Karr and Ruby Couch. Connie died on 28 April 2013, aged 67.



Connie had four children:

Sheila Kaye Smith⁹¹ in 1962

Gary Dwayne Smith in 1967

Kenneth Edward "Bud" Smith in 1969

Glenn Allen Smith in 1970

Ronald Leroy "Ron" Jedele, Sr.¹⁴⁴, aged 43, married Connie Jane Karr, aged 48, on 11 August 1994 in Oklahoma City, Oklahoma Co, OK.

The following information is also recorded for this family: Widowed on 28 April 2013, in OK.

Generation of Children

147. MILLS SIMON JEDELE (Godfredt's son) was born on 7 April 1910 in Sharon Twp, Washtenaw Co, MI to Godfredt Christian Jedele¹⁵⁰ and Emma Caroline Feldkamp¹⁵¹. Mills died on 25 September 1981, aged 71, in Jackson, Jackson Co, MI. He was buried on 28 September 1981 in Highland Cemetery, Brooklyn, Jackson Co, MI. The following information is also recorded for Mills: SSN: in MI:366-01-3362.



(Mills married twice. He was married to Geraldine Fray Manchester¹⁴⁸ and Phyllis A Kohmescheser¹⁴⁹.)

Note: See Notes Section - reference 7.

148. GERALDINE FRAY MANCHESTER (Godfredt's daughter-in-law) was born on 18 November 1916 in Detroit, Wayne Co, MI to Everett James Manchester and Fray Aleta Hughes. Geraldine died on 24 July 1971, aged 54, in Ann Arbor, Washtenaw Co, MI. She was buried in July 1971 in Riverside Cemetery, Clinton, Lenewee Co, MI.



Geraldine had one daughter:

Linda Louise Vincze in 1956

Mills Simon Jedele¹⁴⁷, aged 23, married Geraldine Fray Manchester, aged 17, on 17 February 1934 in Manchester, Washtenaw Co, MI. They later divorced. They had eight children:

EmaJean Fray Jedele¹²⁹ in 1935

Janice Arlene "Jan" Jedele¹³¹ in 1936

David Mills Jedele¹³³ in 1938

Ruth Ann Evelyn Jedele¹³⁷ in 1941

Karen Lucille Jedele¹³⁸ in 1942

Robert Gerald Jedele, Sr.¹⁴⁰ in 1943

Douglas Everett "Doug" Jedele¹⁴² in 1947

Ronald Leroy "Ron" Jedele, Sr.¹⁴⁴ in 1950

149. PHYLLIS A KOHMESCHESER (Godfredt's daughter-in-law) was born on 22 August 1927 in Evansville, Vanderburgh Co, IN.

Mills Simon Jedele¹⁴⁷, aged 46, married Phyllis A Kohmescheser, aged 29, on 20 October 1956 in Manchester, Washtenaw Co, MI.

The following information is also recorded for this family: Widowed on 25 September 1981, in Jackson, Jackson Co, MI.

Generation of Peers

150. GODFREDT CHRISTIAN JEDELE (The subject of this report) was born on 22 March 1885 in Freedom Twp, Washtenaw Co, MI. In 1910, aged about 25, he was a Farmer, Sharon Twp, Washtenaw Co, MI. Godfredt died on 17 December 1963, aged 78, in Manchester Twp, Washtenaw Co, MI. He was buried in December 1963 in Oak Grove Cemetery, Manchester, Washtenaw Co, MI. The following information is also recorded for Godfredt: Ssn: in MI:378-07-6020.



151. EMMA CAROLINE FELDKAMP (Godfredt's wife) was born on 1 July 1879 in Freedom Twp, Washtenaw Co, MI. Emma died on 22 June 1961, aged 81, in Tecumseh, Lenawee Co, MI.



Godfredt Christian Jedele¹⁵⁰, aged 22, married Emma Caroline Feldkamp, aged 28, on 16 November 1907 in Freedom Twp, Washtenaw Co, MI. They had one son:

Mills Simon Jedele¹⁴⁷ in 1910

3. NOTES

1. Related to Manchester-Jedele families
Applies to: Cathy Sue Creger⁸⁵.

2. Michael Eugene Atwell Obituary

Huntington Herald-Press
Huntington, Indiana
June 29, 2009

Deceased Name: Michael E. Atwell 1954 n 2009 Michael E. Atwell
1954 n 2009

Michael E. Atwell, 55, Huntington, died at 5:40 p.m. Wednesday,
June 24, 2009 at his home.

He was born on Feb. 25, 1954 in Adrian, Mich., the son of Larry
Atwell and Wilma (Grubbs) Boone. Michael served in the Navy. He
then worked as a handyman for several years, was a former member
of the American Legion Post 85 and a member of the color guard.

Survivors include his companion, Karen Bradley of Huntington;
two sons, James (Dorothee) Atwell of Frankfort, Germany, and
William Gilbert of Adrian, Mich.; two daughters, April (Joe)
Biavarella of Niles, Ohio, and Joyce (Justin) Ely of Adrian,
Mich.; his father, Larry Atwell of Hudson, Mich.; four sisters,
Kathy (Chuck) Bogman of Adrian, Mich., Linda Guinn of Andrews,
Brenda (Ed) Hammac of Monroe, Mich., and Bonnie Henricks of
Andrews; one half brother, Benny Boone of Clayton, Mich.; one
step sister, Stacy Burns of Hudson, Mich.; two companion sons,
Jeff W. Bowers and Gary Lee Bowers both of Huntington; one
companion daughter, Amy Lynn Bowers of Huntington and six
grandchildren. He is preceded in death by his mother.

Visitation will be held from 10 to 11 a.m. Monday, June 29, 2009
at Bailey-Love Mortuary, 35 West Park Drive, Huntington. There
will be a graveside funeral service at 11:30 a.m. Monday, June
29, 2009 at Hillcrest Cemetery, Huntington. Russell Buzzard will
officiate and the American Legion Post 85 will conduct military
graveside rites.

Applies to: Michael Eugene Atwell⁸⁶.

3. Harvey Junior Creger Obituary

The Daily Telegram
June 2, 1996

Harvey J. Creger

CLINTON--Harvey J. Creger, age 67, of Clinton died May 31, 1996
at home. On Jan. 25, 1929, he was born in Macon Township, the
son of Fred and Virginia (Fielder) Creger. On Nov. 3, 1971, he
married Grace McHenney in Clinton. She preceded him in death on
Dec. 3, 1990. Harvey was a veteran of the Korean War serving in
the U.S. Army and was awarded the two Purple Hearts. He was a
member of the Tecumseh V.F.W. He was also the sexton of
Brookside Cemetery in Tecumseh for many years. He is survived by
two brothers, Gerald and Donald, both of Tecumseh; one sister,
Freda Brighton of Tecumseh, three step children, Shirley Ofiario
Maloney of Northville, Mrs. David (Susan) Ofiario Banks of
Charles, S.C., and Larry Ofiario of California; several
grandchildren; and many nieces and nephews. He was preceded in

death by his parents, his wife, four brothers, and two sisters. Funeral services will be held at 1 p.m. Tuesday in the purse Funeral Home, Tecumseh, with the Rev. Robert Riddle officiating. Burial will be in Brookside Cemetery, Tecumseh, with Military graveside services conducted by the Tecumseh V.F.W. Visitation will be from 2-4 and 7-9 p.m. Monday and from 10 a.m. until time of services on Tuesday at the funeral home.

Applies to: Harvey Junior Creger¹³⁰.

4. David Mills Jedele Obituary

David M. Jedele, 75 of Tecumseh, died Thursday, January 30, 2014 at the Toledo Hospital in Toledo, Ohio. He was born on October 28, 1938 in Clinton, Michigan to Mills and Geraldine (Manchester) Jedele. David served his country in the United States Army from 1955 to 1958, where he was stationed in Germany. David was retired from the Pepsi Cola Company in 1999. He was an avid bowler and golfer.

Surviving is his son, David (Tina) Jedele of Tennessee; sisters, Emajeane Creger and Ruth Sherman of Moore Oklahoma, Karen Rodgers of Tecumseh, Janice (Curtis) Rendel of Adrian, MI and Linda Scharer of Adrian and brothers, Douglas (Janice) and Ronald Jedele of Moore Oklahoma and several grandchildren and great-grandchildren. He was preceded in death by his parents, two children, Kim and Thomas and a brother Robert and his sister-in-law, Connie Jedele.

Funeral services to celebrate the life of David Jedele will be held at 11:00 a.m. on Monday, February 3, 2014 at the Adrian First Church of the Nazarene with Pastor David Fulks, Jr. officiating. Visitation will take place on Monday, February 3, 2014 from 9:00 a.m. until the time of service at the church.

Online condolences may be made to the family online at www.andersonfuneralservices.com. Memorial contributions may be made to the Adrian First Church of the Nazarene. Envelopes will be available at the church or at Anderson Funeral Home, Tecumseh.

Applies to: David Mills Jedele¹³³.

5. Obituary:

Fort Worth Star Telegram
July 2000

Robert Gerald Jedele

VENUS - Robert Gerald Jedele, 56, a manager for Midas Muffler, died Wednesday, July 19, 2000, at a Dallas hospital. Graveside service: 10 a.m. Monday in National Veterans Cemetery in Grand Prairie. Robert Gerald Jedele was born Oct. 11, 1943. Survivors: Wife Patsy Jedele of Venus; son, Robert Jedele Jr. of Venus; a daughter, Robin Jedele of Venus; brothers, David Jedele, Douglas Jedele, and Ronald Jedele; sister, Janice Randell, Emajeane Creager, Ruth Sherman, Linda Schear and Karen Rogers.

Coward Funeral Home, Midlothian,

(972) 723-3407

Applies to: Robert Gerald Jedele, Sr.¹⁴⁰.

6. Deanna Elizabeth (Jones) Dotson Obituary

The Daily Telegram
Wednesday, October 29, 2005

Deanna E. Dotson

ADRIAN - Deanna E. Dotson, 60, of Adrian, passed away, Oct. 25, 2005, at her home.

She was born Feb. 17, 1945, in Adrian, Mich., the daughter of John Paul and Mae (Blevins) Jones. On Jan. 29, 1963, she married Joe P. Dotson. He survives.

In addition to her husband Joe, she is survived by two sons, Jeffrey Dotson and Douglas (Michelle) Jedele; nine grandchildren and one great grandson. She was preceded in death by her sister.

Funeral Services will be held at 1 p.m. Friday, Oct. 28, 2005, at the Purse Funeral Home, Adrian, with the Rev. Father Louis Komorowski officiating. Interment will follow in Lenawee Hills Memorial Park, Adrian. Visitation will be from 5 to 8 p.m. on Wednesday and from 2 to 4 and 6 to 8 p.m. on Thursday at the Purse Funeral Home, Adrian.

Condolences may be offered to the family at www.pursefuneralhome.com.

Applies to: Deanna Elizabeth Jones¹⁴³.

7. Obituary:

The Exponent

Mills Jedele

Mills Simon Jedele, 71, of Brooklyn, died Friday at Foote hospital in Jackson.

Born April 7, 1910, at Manchester, son of Godtfred and Emma (Feldkamp) Jedele. He was married to Phyllis Kohmescheser October 20, 1956. He was a member of the Oddfellows of Brooklyn.

Survivors include his wife; daughters, Emma Jean Creiger of Oklahoma City, Ok., Janice Randel of Tecumseh, Ruth Sherman of Oklahoma, Karen Rogers of Temperance, Barbara at home, Charlotte Shelton of Wisconsin; sons, David of Tecumseh, Douglas, Robert and Ronald all of

Oklahoma City Ok.; 26 grandchildren, six great grandchildren; two sisters, Mrs. George (Caroline) Bigges of Dexter and Mrs. Arthur (Lucille) Hill of Clinton; and one brother, Arthur of Manchester. He was preceded in death by his first wife, Geraldine, and one brother, David.

Services were Monday at Braun Bros. Funeral Home in Brooklyn with the Rev. Ralph Thorpe officiating. Burial was at Highland cemetery. A memorial service was held at the funeral home Sunday evening by the Brooklyn Oddfellows.
Applies to: Mills Simon Jedele¹⁴⁷.